www.vectorlabs.com
Email: customerservice@vectorlabs.com
Telephone: (650) 697-3600

DOTA-TRIS(TBE)-AMIDO-DPEG®$_{12}$-TFP ESTER

SKU: QBD-11157

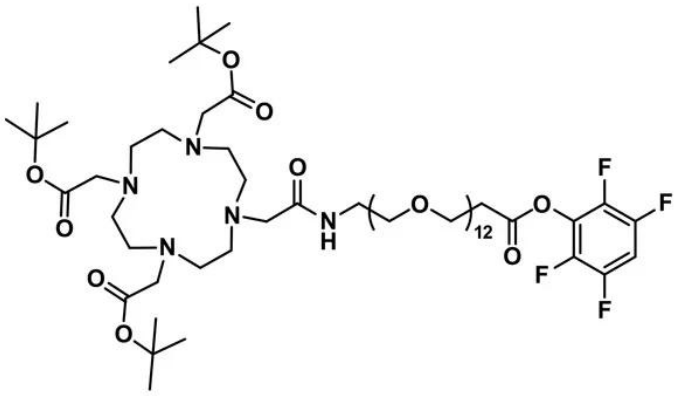

DESCRIPTION

DOTA-tris(TBE)-amido-dPEG®12-TFP ester, product number QBD-11157, contains a DOTA-tris(TBE) group conjugated to a medium-length (40 atoms, 47.1 Å), discrete polyethylene glycol (dPEG®) spacer and functionalized with 2,3,5,6-tetrafluorophenyl (TFP) ester. The TFP ester reacts specifically and efficiently with amines at an optimal pH range of 7.5 – 8.0.

The macrocycle 1,4,7,10-tetraazacyclododecane-1,4,7,10-tetraacetic acid (DOTA) is a popular, effective bifunctional chelator used in radiopharmaceutical applications (radioimaging, radiotherapeutics) that require trivalent isotopes of yttrium or lanthanides. This form of DOTA has the four acetate groups protected with tert-butyl esters (TBE) and is not an effective chelator. However, it is useful in situations where the DOTA needs to be incorporated into the molecule at an early stage of development. The DOTA moiety becomes an effective chelator after the removal of the TBE protecting groups.

The medium-length, amphiphilic, flexible dPEG® linker between the DOTA and the TFP ester moieties increases the hydrodynamic volume and water solubility of conjugate molecules. The increased hydrodynamic volume can act to reduce renal clearance of the conjugate, thereby increasing serum half-life and reducing the dosage of the conjugate required for efficacy. Moreover, dPEG® is non-immunogenic, and its large hydrodynamic volume helps reduce the

For research use only. Not intended for therapeutic or diagnostic use in animals or humans.

immunogenicity of conjugated molecules.

SPECIFICATIONS

CAS Number	N/A
Molecular Weight	1320.50; single compound
Chemical Formula	$C_{61}H_{105}F_4N_5O_{21}$
Purity	> 95%
Unit Size	100 mg, 500 mg, 1000mg
Solubility	Methylene Chloride, DMSO, or DMAC
Spacers	dPEG® Spacer is 40 atoms and 47.1 Å
Storage Instructions	-20°C; Always let come to room temperature before opening; be careful to limit exposure to moisture and restore under an inert atmosphere; stock solutions can be prepared with dry solvent and kept for several days (freeze when not in use). dPEG® pegylation compounds are generally hygroscopic and should be treated as such. This will be less noticeable with liquids, but the solids will become tacky and difficult to manipulate, if care is not taken to minimize air exposure.
Shipping Instructions	Ambient

DOCUMENTS

- Safety Data Sheet
- Datasheet

GALLERY IMAGES

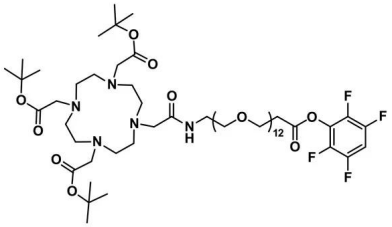

For research use only. Not intended for therapeutic or diagnostic use in animals or humans.